

# Planning & Development Control Committee 2nd October 2024



# Planning Applications Index

Planning & Development Control Committee 2nd October 2024

20240594 & 20240595

Leicester Railway Station,  
London Road

20240227

115 Evington Valley Road

20240548

42 Barnes Road



Leicester  
City Council

**115 Evington Valley Road**

**20240227**

P&DCC 2<sup>nd</sup> October 2024

**For Planning application documents see link  
below:**

**[Planning Register - Leicester City Council](#)**



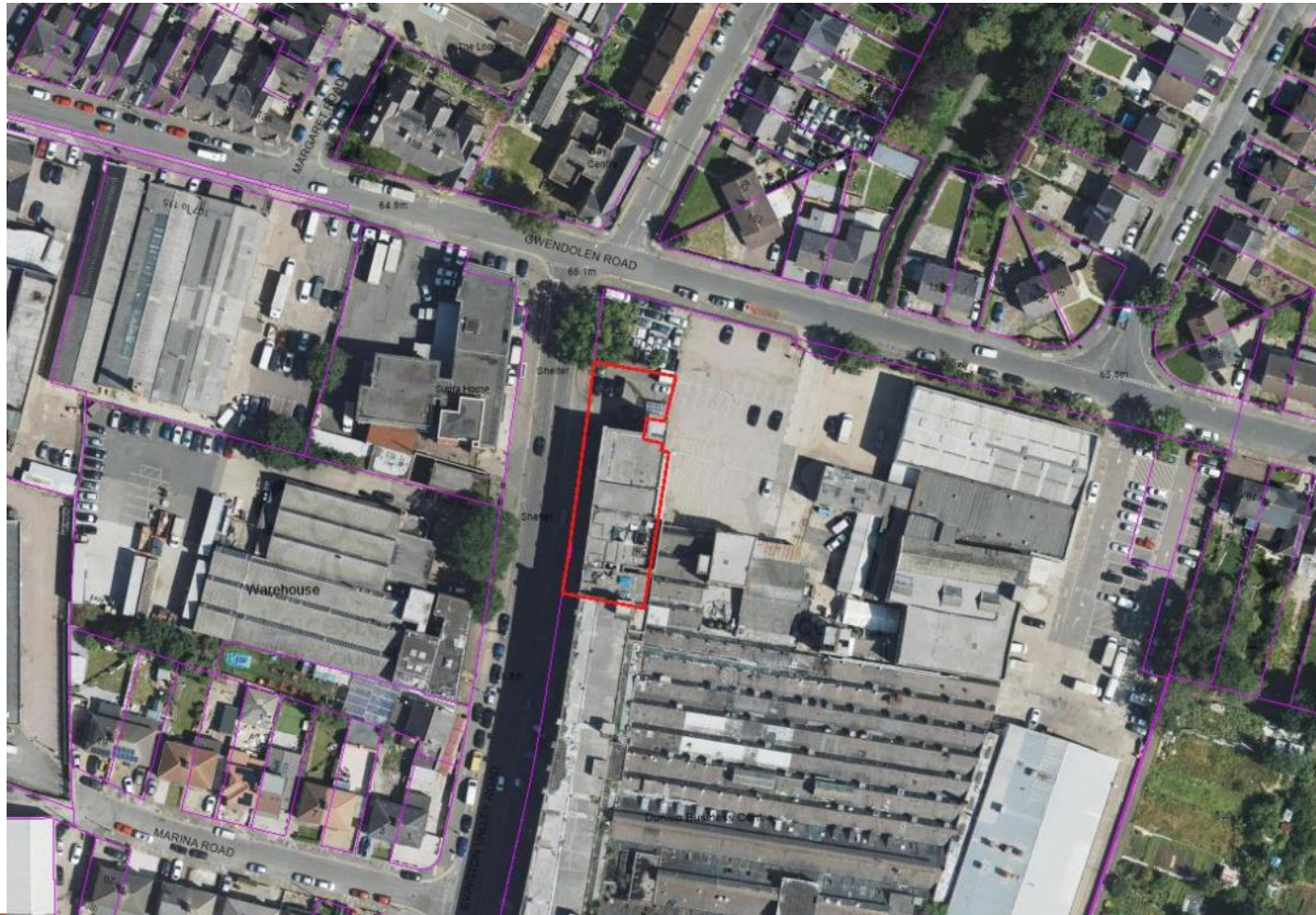

[CLICK - 3D VIEW](#)

**20240227**  
**115 Evington Valley Road**



20240227  
Front Elevation



**20240227**

**Front & side elevations**



20240227

Hardstanding at Side

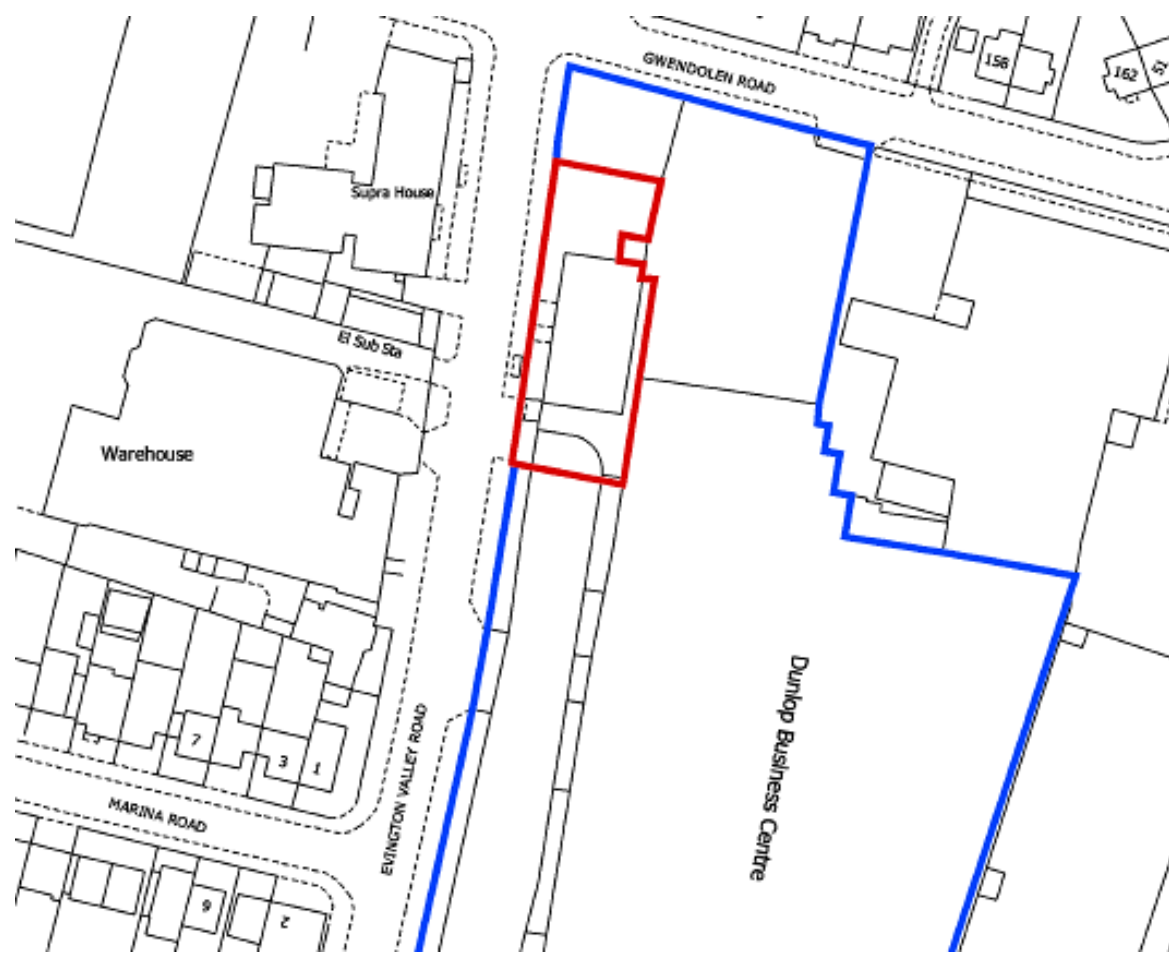



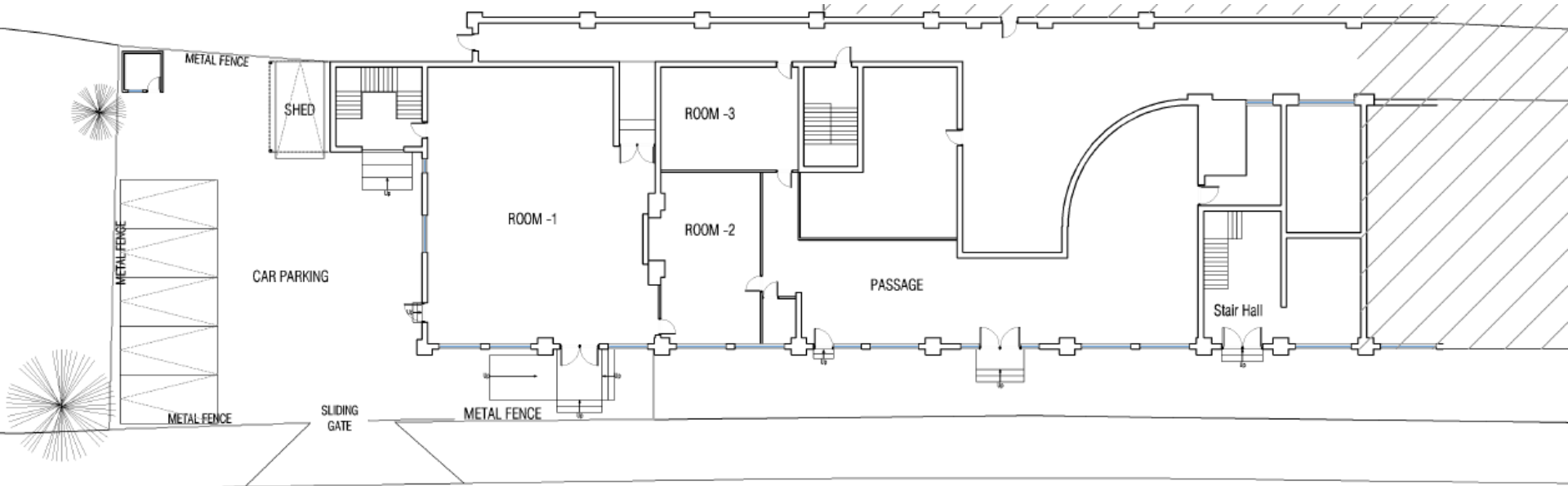

EXISTING GROUND FLOOR PLAN

**20240227**

**Existing Floor Plan**

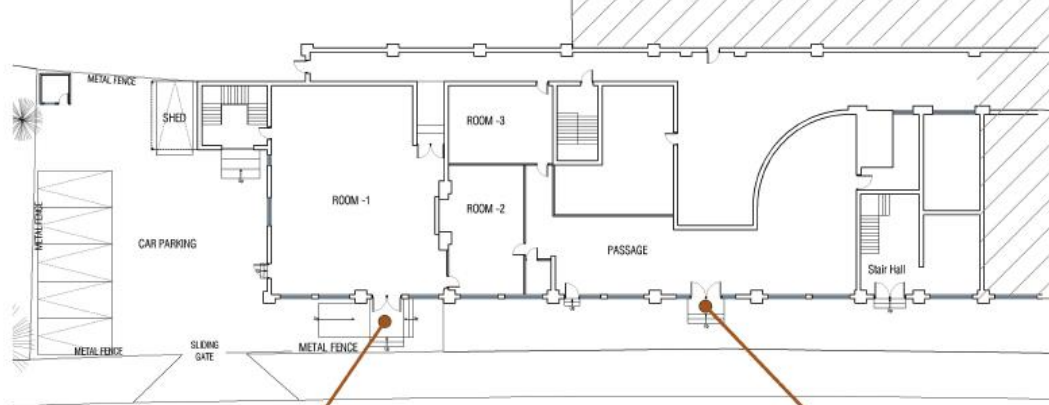

EXISTING GROUND FLOOR PLAN



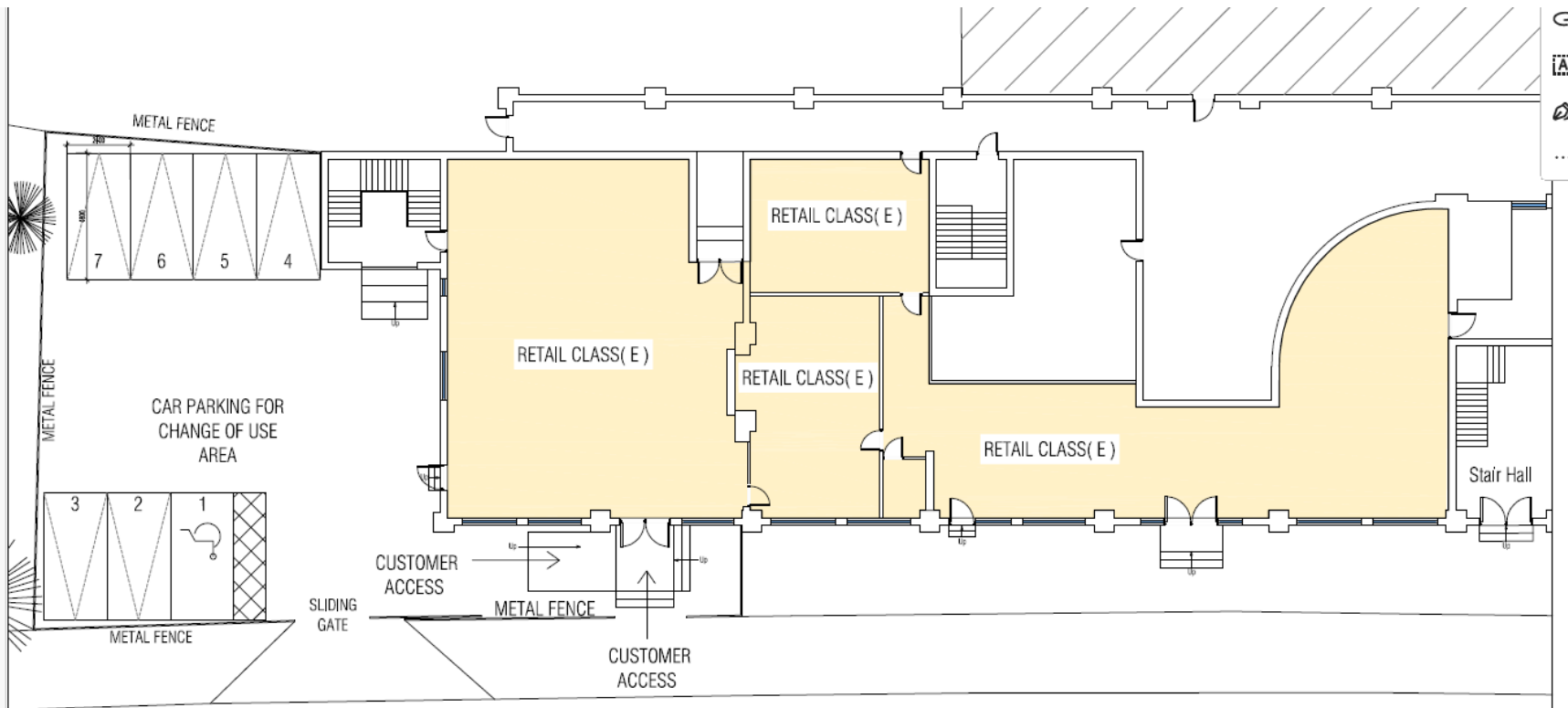

PROPOSED GROUND FLOOR PLAN

KEY  
 AREA REQUIRED FOR CHANGE OF USE FROM B2 TO CLASS (E)

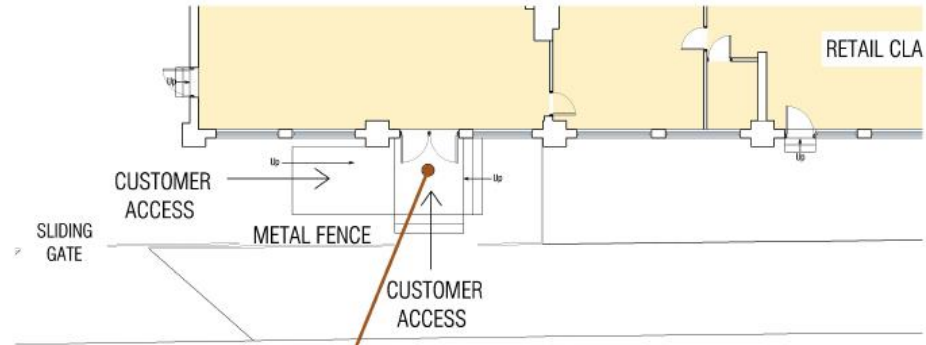

CUSTOMER ACCESS DOOR